

EasyID®
by GBS

PATIENT IDENTIFICATION

Product Catalog

Patient Identification
Solutions



Positive Patient Identification Made Easy ~ Because We Care

GBS
AMERICA'S PRODUCTIVITY PARTNER

KEEP EVERYONE HAPPY

WITH RELIABLE AND EASY-TO-USE PRODUCTS

EASY

The innovative design and customization of our products help with the overall efficiency of printing, applying and scanning each of our products. The EasyID® products provide easy-to-scan barcodes – reducing frustration and time spent re-scanning barcodes.

SAFE

Our products are latex free and free from sharp edges that can irritate sensitive skin. Furthermore, our easy-to-scan barcodes will increase patient safety by producing accurate patient information.

COMFORTABLE

EasyID® products are comfortable and lightweight – you'll forget you are wearing a wristband. As a result, the quality of care is improved and people are happier.

TABLE OF CONTENTS

Foam Bands	4
Band On A Sheet (BOAS)	8
Recommendations	11
Polyester Wristbands	12
Alert Wristbands	14
Tyvek Wristbands	15
Thermal Wristbands	16
Paper Labels	18
Paper & Polyester Labels	21
Thermal Labels	22

Foam Identification Bands for Infants, Newborns & Premies

Our complete line of soft foam bands offers a safe, comfortable and adjustable solution for growing babies with sensitive skin. They feature an adjustable Velcro® closure, ensuring baby's safety and comfort. The bands can be used in conjunction with individual printed thermal tags or with our Mother & Baby - Band On A Sheet (BOAS) solution. Our versatility allows facilities to attach different types of labels to help meet their needs for a reliable Positive Patient Identification. The bands with extensions make identifying a swaddled baby quick and easy by allowing staff to scan barcodes or read ID information outside of blankets. Our ID bands are free from latex and vinyl.

SIMPLE - Infant Foam Band #20-321W



Product #: 20-321W
Simple Infant Band



SHIELD: No
 SIZE: 1.25 x 5.5 inch
 COLOR: White
 MATERIALS: Foam with Velcro® closure
 PACKAGING: 24 bands per box

Product #: 20-325W
Simple Pediatric Band



SHIELD: No
 SIZE: 1.25 x 7.75 inch
 COLOR: White
 MATERIALS: Foam with Velcro® closure
 PACKAGING: 24 bands per box

Product #: 20-115W2
Thermal Tag Label



LAYOUT: Roll (1 inch inner core)
 SIZE: 1.25 x 2.25 inch per tag
 COLOR: White
 MATERIAL: Direct thermal tag
 AMOUNT: 500 labels per roll
 PACKAGING: 4 rolls per case

Product #: 20-185W3
Tag w/Band On A Sheet (BOAS)



LAYOUT: 8.5 x 11 inch sheet
 SIZE: 2.5 x 1.25 inch for tag
 COLOR: White
 MATERIAL: Polyester tag
 AMOUNT: 1 tag per sheet
 BANDS: 1 infant & 1 adult
 LABELS: 20 - 1 x 2.5 inch
 PACKAGING: 500 sheets per case

SIMPLE - Pediatric Foam Band #20-325W



**SHIELDED - Infant Foam Bands
#20-322 White - Blue - Pink**



Use with:
Paper Chart Labels
Found on Page #18

Product #: 20-322W
Shielded Infant Band



SHIELD: Yes
SIZE: 1.25 x 5.5 inch
COLOR: White
MATERIALS: Foam with Velcro® closure and shield
PACKAGING: 24 bands per box

Product #: 20-322B
Shielded Infant Band



SHIELD: Yes
SIZE: 1.25 x 5.5 inch
COLOR: Blue
MATERIALS: Foam with Velcro® closure and shield
PACKAGING: 24 bands per box

Product #: 20-322P
Shielded Infant Band



SHIELD: Yes
SIZE: 1.25 x 5.5 inch
COLOR: Pink
MATERIALS: Foam with Velcro® closure and shield
PACKAGING: 24 bands per box

Product #: 20-328W
Shielded Pediatric Band



SHIELD: Yes
SIZE: 1.25 x 7.75 inch
COLOR: White
MATERIALS: Foam with Velcro® closure and shield
PACKAGING: 24 bands per box



**SHIELDED - Pediatric Foam Band
#20-328W**

Foam Identification Bands with Extensions

Our addition of specialized extensions allows for identifying a swaddled baby quickly and easily, without disrupting them from their sleep.

POLYESTER EXTENSION - Infant Foam Band #20-326W



Product #: 20-326W
 Poly Ext. Infant Band



SHIELD: No
 SIZE: 1.25 x 5.5 inch
 COLOR: White
 MATERIALS: Foam, Polyester and Velcro® closure
 PACKAGING: 24 bands per box

Product #: 20-323W
 Cloth Ext. Infant Band



SHIELD: No
 SIZE: 1.25 x 5.5 inch
 COLOR: White
 MATERIALS: Foam, Cloth and Velcro® closure
 PACKAGING: 24 bands per box

Product #: 20-322WE
 Cloth Ext. with Shielded Band



SHIELD: Yes
 SIZE: 1.25 x 5.5 inch
 COLOR: White
 MATERIALS: Foam, Cloth, Velcro® closure and clear plastic shield
 PACKAGING: 24 bands per box

Product #: 20-322WP
 Poly Ext. with Shielded Band



SHIELD: Yes
 SIZE: 1.25 x 5.5 inch
 COLOR: White
 MATERIALS: Foam, Cloth, Velcro® closure and clear plastic shield
 PACKAGING: 24 bands per box

CLOTH EXTENSION - Infant Foam Band #20-323W



Tag: #20-115W2

Tag: #20-118W3

CLOTH EXTENSION & SHIELD - Infant Foam Band #20-322WE



Tag:
#20-115W2

Tag:
#20-118W3

Product #: 20-118W3
Poly Tag w/Paper Labels



LAYOUT: 8.5 x 11 sheet
SIZE: 1.875 x 1.3125 inch per tag
COLOR: White
MATERIAL: Polyester tag
AMOUNT: 2 tags per sheet
PACKAGING: 1,000 sheets per case

Product #: 20-115W2
Thermal Tag Label



LAYOUT: Roll (1 inch inner core)
SIZE: 1.25 x 2.25 inch per tag
COLOR: White
MATERIAL: Direct thermal tag
AMOUNT: 500 labels per roll
PACKAGING: 4 rolls per case

Product #: 20-185W3
Tag w/Band On A Sheet (BOAS)



LAYOUT: 8.5 x 11 inch sheet
SIZE: 2.5 x 1.25 inch per tag
COLOR: White
MATERIAL: Polyester tag
AMOUNT: 1 tag per sheet
BANDS: 1 infant & 1 adult
LABELS: 20 - 1 x 2.5 inch
PACKAGING: 500 sheets per case

In addition to our adjustable Velcro® closure, we offer cloth and polyester extensions, along with a variety of waterproof tags, to eliminate staff from needing to unswaddle a baby during a barcode scanning to achieve a positive identification. The specially processed polyester and thermal tags offer hospitals an easy solution to directly print onto tags and labels while protecting patient information from moisture and hand-sanitizers, preserving patient data for long hospital stays and usability.

The band with a polyester extension can be used in conjunction with individual printed thermal tags or with our Mother & Baby - Band On A Sheet (BOAS) solution.

Our BOAS are free from latex, heavy plastics and vinyl.

Foam Band #20-322WE with BOAS: #20-185W3



Laser Sheets with Wristbands & Labels

EasyID®'s Laser Printed Band On A Sheet (BOAS) consists of polyester wristbands and labels that are made with a resilient paper material. The wristbands are by far the most comfortable, lightweight bands on the market, while the cost saving labels are easy to peel and adhere to patient charts and records. The BOAS integrates easily with existing laser printers, enabling hospitals to print wristbands and labels simultaneously from the same laser printer. All wristbands and labels are customizable and available in Adult, Pediatric, Infant, Mother and Infant, or Father and Infant sizes.



Product #: 20-181W3

Wristband on Bottom - Band On A Sheet (BOAS)

SHEET SIZE: 8.5 x 11 sheet

BAND: 1 - 1 x 10.75 inch

LABELS: 24 - 1 x 2.5 inch

COLOR: White and Yellow

MATERIAL: Paper Labels and Polyester Wristband

PACKAGING: 500 sheets per case

* Replacement for LaserBand® PLS-102W and Standard Register® HLW20



Product #: 20-189W3

Wristband on Top - Band On A Sheet (BOAS)

SHEET SIZE: 8.5 x 11 sheet

BAND: 1 - 1 x 10.75 inch

LABELS: 24 - 1 x 2.5 inch

COLOR: White

MATERIAL: Paper Labels and Polyester Wristband

PACKAGING: 500 sheets per case



By using the latest in ID band technology, we are able to provide a wristband on a sheet that doesn't require an extra plastic shield to protect printed text and/or images. **Our BOAS are designed to replace LaserBand® and Standard Register® laser sheets.**



Product #: 20-182W3*
Two Adult Wristbands - Band On A Sheet (BOAS)

- SHEET SIZE: 8.5 x 11 sheet
- BANDS: 2 - 1 x 10.75 inch
- LABELS: 20 - 1 x 2.5 inch
- COLOR: White
- MATERIAL: Paper Labels and Polyester Wristbands
- PACKAGING: 500 sheets per case

* To order, please call for availability and requirements

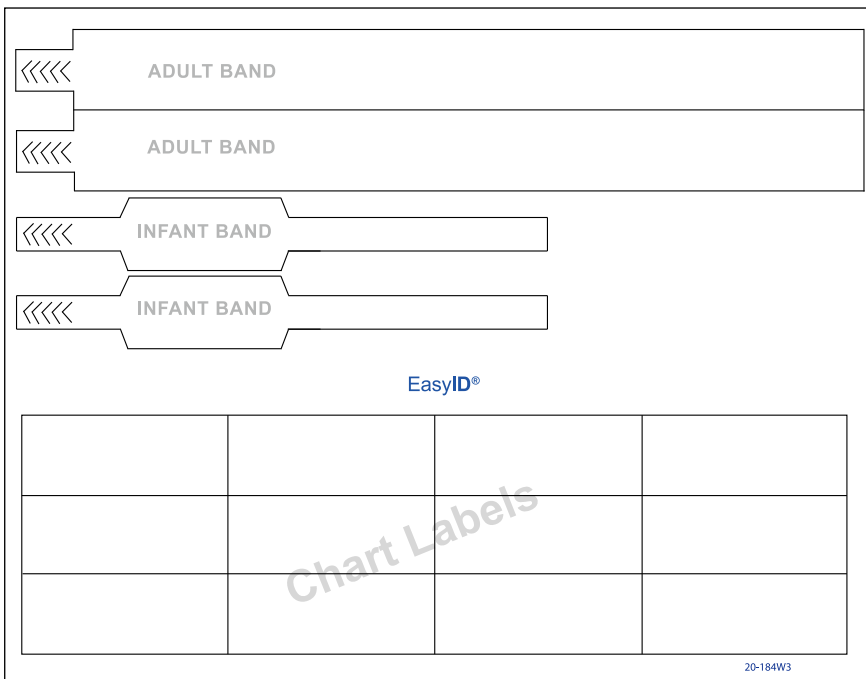
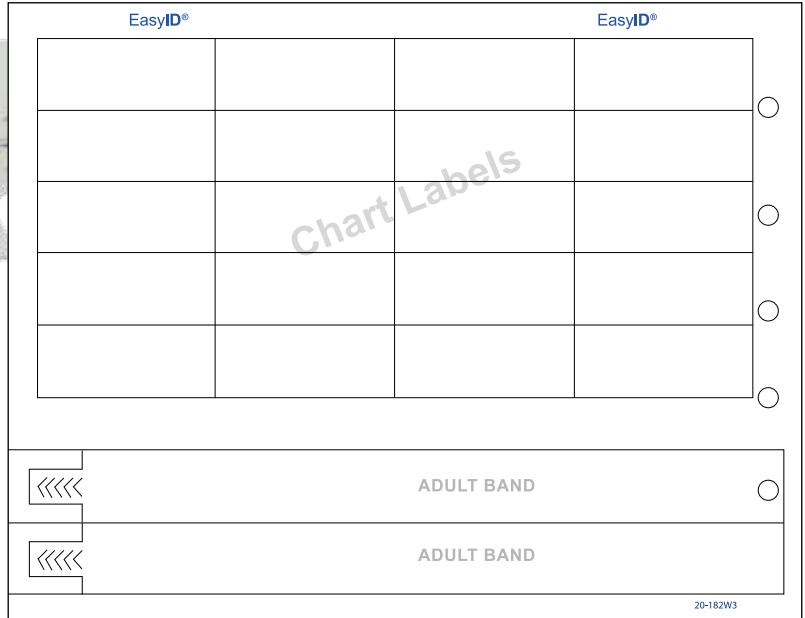

Product #: 20-184W3
Two Infant & Two Adult Wristbands - Band On A Sheet (BOAS)

- SHEET SIZE: 8.5 x 11 sheet
- BANDS: 2 - 1 x 10.75 inch
 2 - .625 x 6.6875 inch
- LABELS: 12 - 1 x 2.625 inch
- COLOR: White
- MATERIAL: Paper Labels and Polyester Wristbands
- PACKAGING: 500 sheets per case



Product #: 20-183W3

Two Infant and Adult Wristbands - Band On A Sheet (BOAS)

SHEET SIZE: 8.5 x 11 sheet

BANDS: 2 - 1 x 10.75 inch
2 - .625 x 6.6875 inch

TAG LABEL: 1 - 2.5 x 1.25 inch

LABELS: 12 - 1 x 2.625 inch

COLOR: White

MATERIAL: Paper Labels and Polyester Tag and bands

PACKAGING: 500 sheets per case

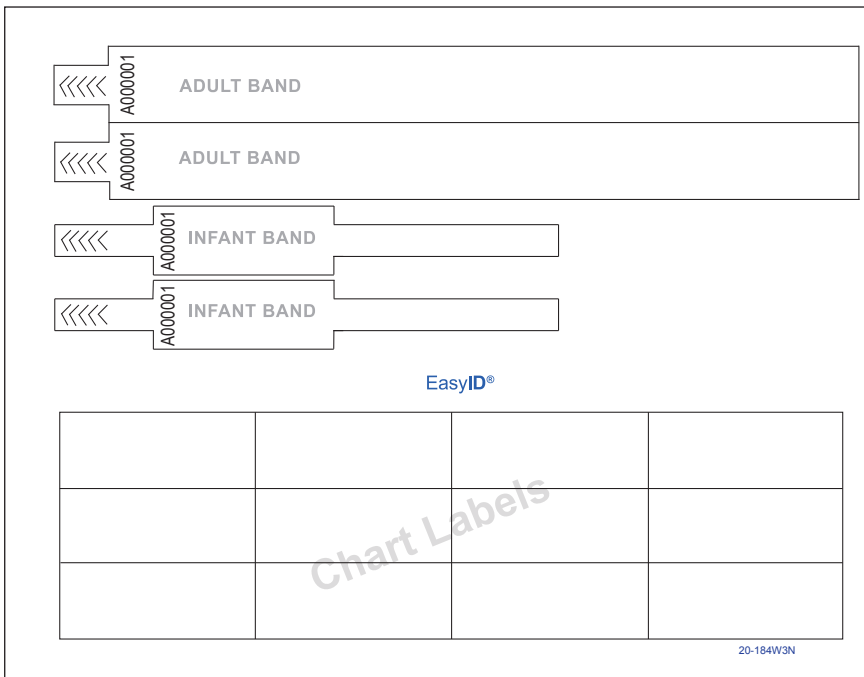
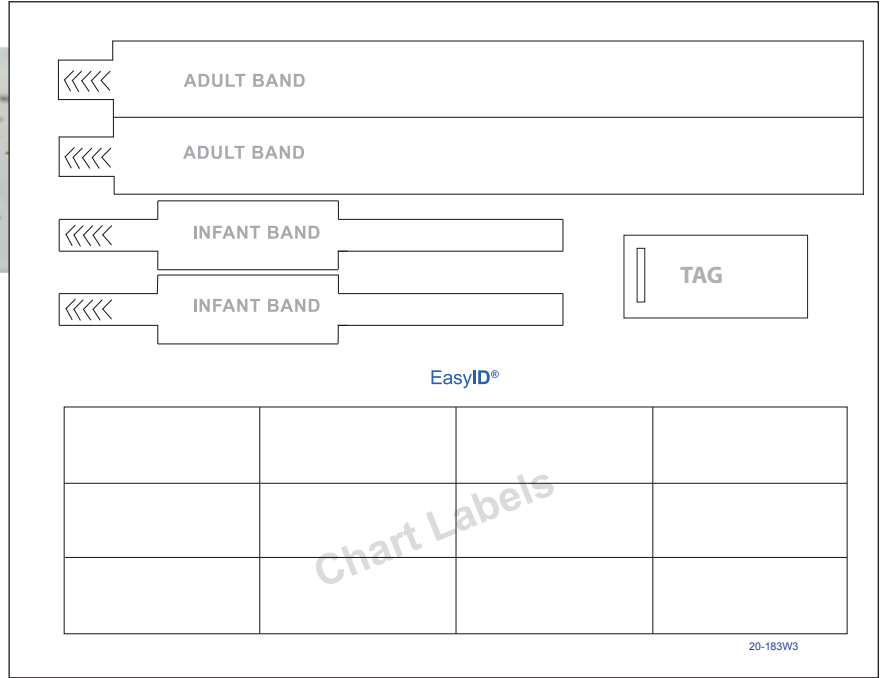

Product #: 20-184W3N

Two Infant & Two Adult Wristbands- Band On A Sheet (BOAS) with Sequential Numbering

SHEET SIZE: 8.5 x 11 sheet

BANDS: 2 - 1 x 10.75 inch
2 - .625 x 6.6875 inch

LABELS: 12 - 1 x 2.625 inch

COLOR: White

MATERIAL: Paper Labels and Polyester Wristbands

PACKAGING: 500 sheets per case

Band On A Sheet (BOAS) for Infant & Adult

Offering the latest in laser wristband technology, our BOAS for infant and adult easily replaces other major brands and is standard when it comes to convenient solutions for patient security. The bands are waterproof, tamper evident and tear resistant. They have an average life of several days with a security feature and must be cut off to be removed. The material is excellent for barcode printing from laser printers, and is ideally suited for healthcare systems for patient care, laboratories, and admissions. Printing can be achieved on one single sheet that easily allows both wristbands and labels to be printed simultaneously from the same laser printing tray. The additional waterproof ID tag label can be used in conjunction with our foam bands (with and without extensions) for patients with extra sensitive skin, or can be used to meet required double banding for both baby and mother. All of these features allows for a one-stop process for a Positive Patient Identification.

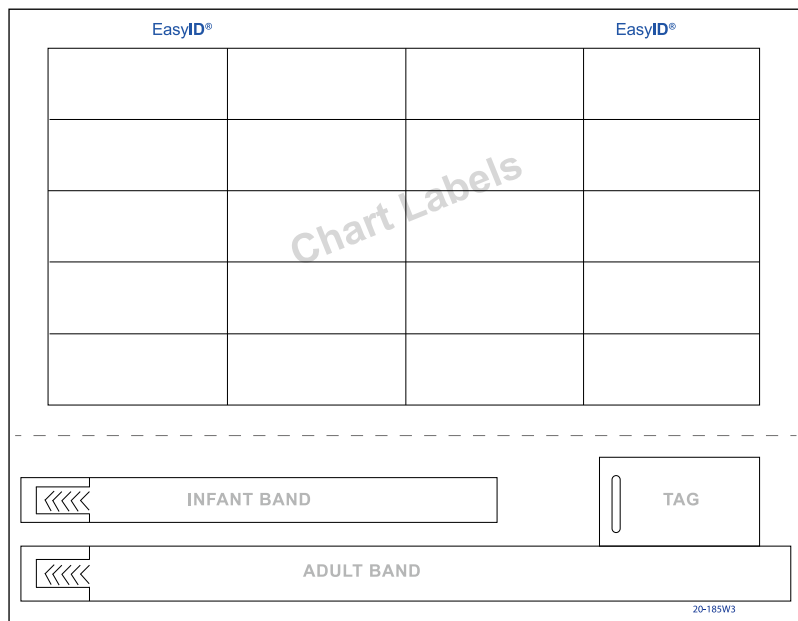

Product #: 20-185W3

Infant & Adult - Band On A Sheet

SHEET SIZE: 1 - 8.5 x 11 inch

ADULT BAND: 1 - 0.75 x 10.5 inch

INFANT BAND: 1 - 0.625 x 6.5 inch

TAG LABEL: 1 - 2.5 x 1.25 inch

LABELS: 20 - 1 x 2.5 inch

COLOR: White

MATERIAL: Paper Labels and Polyester tag and bands

PACKAGING: 500 sheets per case

Laser printed ID band/label combination sheets are a popular option for many hospitals. As barcode scanning has increased, the need for a non-shielded ID band has evolved. Also, plastic shields reflect light, which hinders barcode scanning. Our BOAS feature a polyester ID band to eliminate the shield, which vastly improves machine readability of barcodes. Removing the shield also increases patient comfort and ease of use (with no assembly required). Our sheets provide 20% more chart labels than our competitors, and the design of the BOAS also prevents jamming in printers.

KEY FEATURES & BENEFITS:

- Various designs
- Reduces skin irritation
- Soft, lightweight and durable
- Unshielded, no laminate required
- Replaces LaserBand®/Standard Register®
- Confident machine readability
- Extra chart labels
- 20% more room for patient ID
- Double adhesive closure
- Competitive pricing



While our patient identification products are made to integrate seamlessly with most current hospital systems, there are many options to consider when selecting patient wristbands to meet your facility's needs. EasyID® Patient Identification Specialists will assist you to find the right solution. With so many wristband options and features to consider, it is important to evaluate your needs to achieve the most accurate patient ID solution.

Administration Department

To help streamline patient admissions, the 20-185W3 BOAS simultaneously prints patient chart labels and wristbands on one sheet from any standard laser printer. The sheet includes wristbands to fit all patients, from newborn to adult. The combination of labels and wristbands enables quick deployment of a barcoded solution without the need for separate printers and/or products. These easy-to-use wristbands do not require stick-on labels or inserts, which saves time and eliminates potential error.

Emergency (ER) | Short-Stay | Outpatient

Short-term hospital applications, such as the ER, require patient ID that is accurate, reliable, economical, and effective. Any of our BOAS provides a variety of wristbands and chart labels that can print from a standard laser printer to lessen the need for multiple printers, creating a more efficient workflow.

We also offer Tyvek® wristbands (20-306) and lightweight polyester wristbands (20-301) to be used with our ½ sheet waterproof labels (20-105W). These two solutions can be easily customized for any clinical area.

NICU Area

Matching infant and mother ID wristbands are made possible with our 20-185W3 and 20-184W3 BOAS. These combination sheets of wristbands and labels provide a double banding solution that is required by all hospitals. The additional tag label on our 20-185W3 BOAS can be used in combination with our foam bands to enable caregivers to easily scan and verify the patient ID without the need to unswaddle, keeping patients more comfortable and less stressed.

If a patient is going directly to the NICU without the need to print multiple labels, a single waterproof tag label (20-115W2) can be printed and attached to a foam band (20-321W, 20-326W & 20-323W), allowing caregivers to verify the patient ID without the need to unswaddle or unnecessarily move the patient. Also, since one tag can be printed at a time, there will be less waste when a full sheet is not needed.

Renal/Kidney | Cancer | Heart Centers

Our softer, lightweight bands help prevent skin irritations while improving patient wellbeing by keeping them comfortable. Our specially-made polyester wristbands, with or without shields (21-203W & 21-302W), provide many possibilities for caregivers to correctly identify that patients are in the appropriate area. We also offer many label solutions to coordinate with the varying needs of each department.

Psychiatric Center

While a softer band material is ideal for most patients, this option often requires a much stronger and thicker band. We offer a shielded band (20-205) that measures 1.25 x 10 inches and is made of a much thicker polyester material. It also features a shield under which a label can be placed so it cannot be removed. This band is currently being used in several different psychiatric facilities throughout the country. The above band could be used with a single sheet of labels similar to the current layout of 20-101W2. This extremely durable band is almost impossible to remove, and the plastic shield allows the label to be permanently affixed to the band to prevent swapping of identification.

Some of our most popular label sheets to be used with shielded bands include the following:

20-090W2

20-091W2

20-103W

20-131W

Polyester wristbands without a shield

Our unshielded polyester wristbands offer an excellent alternative to shielded wristbands. The bands are waterproof, tamper evident and tear resistant. By applying one of our polyester labels on top of these durable polyester bands, the labels are scannable by barcode scanners, allowing for an effective and efficient way to get a computer confirmation of the patient's identity and prevent hospital medical errors. Hospitals can use any label.

Product #: 20-310

Pediatric Polyester Band without shield



- .625 x 7 inch
- No shield
- 500 bands per box

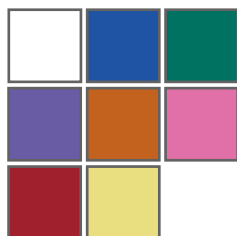

Product #: 20-301

Narrow Polyester Band without shield



- .625 x 10 inch
- No shield
- 500 bands per box

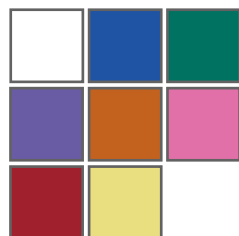

Product #: 20-302

Polyester Band without shield



- 1 x 10 inch
- No shield
- 500 bands per box

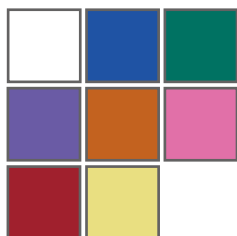

Product #: 21-302

Polyester Band without shield



- 1 x 11 inch
- No shield
- 5 bands on a sheet
- 400 bands per box



Product #: 20-308

Long Polyester Band without shield



- 1 x 13 inch
- No shield
- 250 bands per box

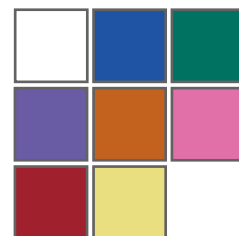

Polyester labels - ideal for wristbands without a shield

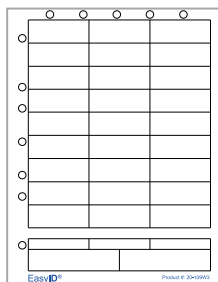

**Product #:
20-109W3**
27 Paper Chart Labels
5 Polyester Labels for unshielded wristbands

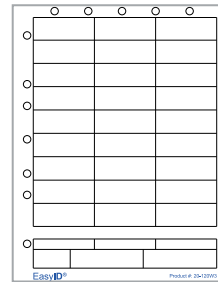

**Product #:
20-120W3**
27 Paper Chart Labels
6 Polyester Labels for unshielded wristbands

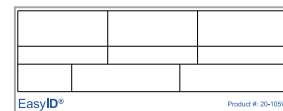

**Product #:
20-105W**
9 Polyester Labels for multiple use and unshielded wristbands

Polyester wristbands with shields

Shielded polyester wristbands completely seal a paper ID label behind an impenetrable shield for the best protection against all kinds of liquids. This provides hospitals with a waterproof, high-performing, latex-free wristband for quality patient care and safety. These time-tested and proven performance bands, with a securely sealed adhesive closure for added safety, come in vibrant, solid colors for excellent visibility for additional identification.

Product #: 20-201
Pediatric Polyester Band with shield



- .625 x 7 inch
- With shield
- 500 bands per box



Product #: 20-303
Narrow Polyester Band with shield



- .625 x 10 inch
- With shield
- 500 bands per box



Product #: 20-203
Polyester Band with shield



- 1 x 10 inch
- With shield
- 500 bands per box



Product #: 21-203
Polyester Band with shield



- 1 x 11 inch
- With shield
- 5 bands on a sheet
- 400 bands per box



Product #: 20-206
Long Polyester Band with shield



- 1 x 13 inch
- With shield
- 250 bands per box



Product #: 20-205
Wide Polyester Band with shield



- 1.25 x 10 inch
- With shield
- 250 bands per box

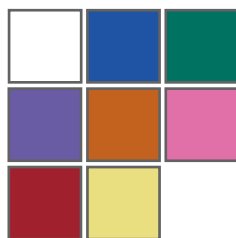

Patient Alert Wristbands

In an effort to improve patient safety, the American Hospital Association (AHA) recommends all member hospitals apply a standardized color process of the following alert wristbands: red for allergy, yellow for fall risk and purple for do not resuscitate.

To further increase patient safety and comfort, EasyID® proudly introduces the 21-311 series. The new .625 x 11 inch band features a lightweight polyester material for maximum durability, including an extra strong adhesive for a secure closure.

**Product #:
21-311RA3**

Polyester Alert Band
without shield



- .625 x 11 inch
- No shield
- Material: Polyester
- 400 bands per box

**Product #:
21-311YF3**

Polyester Alert Band
without shield



- .625 x 11 inch
- No shield
- Material: Polyester
- 400 bands per box

**Product #:
21-311LD3**

Polyester Alert Band
without shield



- .625 x 11 inch
- No shield
- Material: Polyester
- 400 bands per box

**Product #:
21-311GLA**

Polyester Alert Band
without shield



- .625 x 11 inch
- No shield
- Material: Polyester
- 400 bands per box

**Product #:
21-311PRL**

Polyester Alert Band
without shield



- .625 x 11 inch
- No shield
- Material: Polyester
- 400 bands per box

**Product #:
21-311LM**

Polyester Alert Band
without shield



- .625 x 11 inch
- No shield
- Material: Polyester
- 400 bands per box

**Product #:
21-315SA**

Polyester Alert Band
without shield



- .625 x 17 inch
- No shield
- Material: Polyester
- 400 bands per box

**Product #:
20-311YF**

Narrow Tyvek Alert Band
without shield



- .625 x 10 inch
- No shield
- Material: Tyvek
- 800 bands per box



Call today for
Custom Alert Bands

Tyvek wristbands without a shield

Tyvek ID bands are a great option for “short-stay” patient visits. They offer a lightweight band to ensure maximum patient comfort during stressful visits and are an excellent option for emergency and ambulatory departments. In addition, we provide hospitals with a complete and effective positive identification with the use of our polyester labels.

Each wristband has a strong, waterproof adhesive closure and is made with a genuine DuPont Tyvek material. They are a great economical choice for short-term use.

**Product #:
20-304**

Infant Tyvek Band
without shield



- .625 x 7 inch
- No shield
- 200 bands per box



**Product #:
20-312R**

Narrow Tyvek Band
without shield



- .625 x 10 inch
- No shield
- 800 bands per box



**Product #:
20-311YF**

Narrow Tyvek Alert Band
without shield



- .625 x 10 inch
- No shield
- 800 bands per box



**Product #:
20-306**

Tyvek Band
without shield



- 1 x 10 inch
- No shield
- 500 bands per box



Polyester labels - ideal for wristbands without a shield

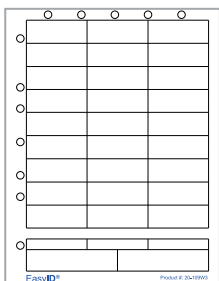

**Product #:
20-109W3**
27 Paper Chart Labels
5 Polyester Labels for
unshielded wristbands

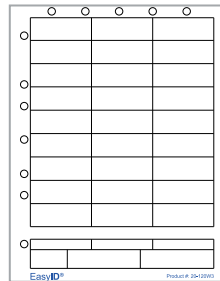

**Product #:
20-120W3**
27 Paper Chart Labels
6 Polyester Labels for
unshielded wristbands

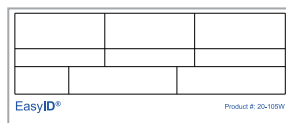

**Product #:
20-105W**
9 Polyester Labels
for multiple use and
unshielded wristbands



Direct Thermal Wristbands - G series printer

Direct Thermal Latex-Free Wristbands are an effective, error-free patient identification solution that ensures patient safety with a point-of-care process. The wristbands have a strong adhesive backing, are waterproof and made of a tear-resistant synthetic material that allows hospitals to print anywhere. These thermal wristbands help hospitals prevent medical errors by printing accurate and reliable patient information.

Product #:
20-664W

Infant Thermal Band
 without shield



- 1 x 6 inch
- No shield
- 350 bands per roll
- 6 rolls per case



Product #:
20-663W

Child Thermal Band
 without shield



- 1 x 7 inch
- No shield
- 300 bands per roll
- 6 rolls per case



Product #:
20-662W

Narrow Thermal Band
 without shield



- .75 x 11 inch
- No shield
- 200 bands per roll
- 6 rolls per case



Product #:
20-661

Thermal Band
 without shield



- 1 x 11 inch
- No shield
- 200 bands per roll
- 6 rolls per case



Product #:
20-651

Wide Thermal Band
 without shield



- 1.25 x 11 inch
- No shield
- 200 bands per roll
- Sold per roll



Printers for Direct Thermal Wristbands and Labels

Print your labels and/or wristbands on the go with our Thermal Printers:

We offer a complete line of stationary, desktop and mobile printers, along with accessories, customer support and supplies. Our printers are perfect for all of your light to medium duty thermal barcode printing applications and offer a great solution for printing on all types of specialty materials. They are engineered for ease-of-use while offering a broad range of connectivity options, making them ideal for countless low-to mid-volume label, tag or wristband printing applications.

Our series of lightweight, rugged mobile printers provides user-friendly options and flexible connectivity for any complex mobile printing application. They are built to handle increased levels of wireless security, making them ideal for secure wireless transfer of sensitive patient data which provides staff the ability to print patient identification onto labels and wristbands at point-of-care. Our EasyID® Mobile solutions leverage the power of these printers to provide an easy point-of-care patient ID confirmation and label printing solution.

Contact us today to determine the best thermal printer and ID system to meet your needs.

Direct Thermal Wristbands - HC100 Cartridge

Thermal Wristbands can be printed with a linear and 2-D barcode that feature high-resolution and high contrast print that can be scanned immediately. This high-resolution print, on a durable latex-free material, produces a precise printed barcode that delivers an immediate first-time scan while remaining smudge-proof and accurate throughout the patient's stay. Thermal wristbands are waterproof, soft, lightweight and smooth to the patient's skin. The unique design provides a level of comfort and is latex-free, hypoallergenic, and does not contain skin-irritating antimicrobial agents or other harsh chemical additives that can cause allergic reactions to patients.

**Product #:
20-683WC**

Soft Infant Band
without shield



- 1 x 7.6875 inch
- No shield
- 275 bands per cartridge
- 6 cartridges per case



**Product #:
20-682WC**

Comfort Infant Band
without shield



- 1 x 6 inch
- No shield
- 600 bands per cartridge
- 6 cartridges per case



**Product #:
20-680**

Thermal Band
without shield



- 1 x 11 inch
- No shield
- 200 bands per cartridge
- 6 cartridges per case

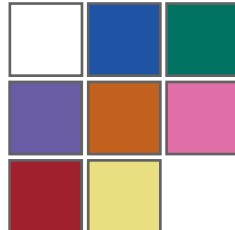

**Product #:
20-681WC**

Comfort Pediatric Band
without shield



- 1 x 7 inch
- No shield
- 500 bands per cartridge
- 6 cartridges per case



**Product #:
20-680WC**

Comfort Adult Band
without shield



- 1 x 11 inch
- No shield
- 300 bands per cartridge
- 6 cartridges per case



Direct Thermal Wristbands are printed from a small portable thermal printer, which allows you to print patient information onto a band instantly. There are no extra labels to print and apply to the wristbands, ensuring a one-step process. Within seconds, you can print and apply the wristband on a patient. Furthermore, the small space saving printer is easy to install, which eliminates the need to destroy ribbons that contain important patient information.

Call today to receive a quote on these small portable printers.

Paper Labels with Multiple Configurations

Hospitals are continuously under pressure to save time and money without sacrificing accuracy or quality. We help hospitals evaluate their daily operations as it relates to applying label systems and products to ensure patient safety. Single sheet printing provides hospitals with an easy one-step label and wristband solution that can save time and money. Paper Label Sheets and Bands On A Sheet (BOAS) are the most widely used labels because of their low cost and ability to print using a variety of printers, systems and materials.

Product #: 20-090W2

Patient paper labels on standard size sheet

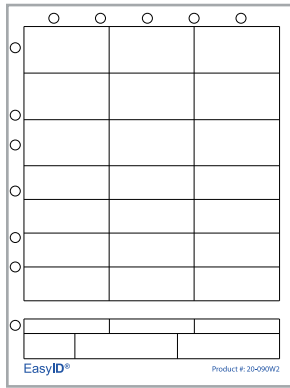

SHEET SIZE: 8.5 x 11 inch sheet
HOLES: 12 - 5 on top, 7 on side
LABELS:
 9 - 1.375 x 2.5 inch paper labels
 12 - 1 x 2.5 inch paper labels
 3 - 0.4375 x 2.5 inch paper labels
 2 - 0.75 x 3 inch paper labels
 1 - 0.75 x 1.5 inch paper label
MATERIAL: Paper
PRINTER: Standard Laser
PACKAGING: 1,000 sheets per box
COLOR: White

Product #: 20-150W2

Patient paper labels on standard size sheet

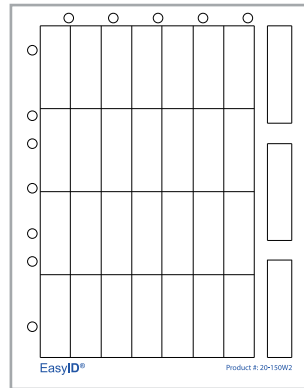

SHEET SIZE: 8.5 x 11 inch sheet
HOLES: 12 - 5 on top, 7 on side
LABELS:
 28 - 0.94 x 2.55 inch paper labels
 2 - 0.4375 x 3 inch paper labels
 2 - 0.875 x 3 inch paper labels
MATERIAL: Paper
PRINTER: Standard Laser
PACKAGING: 1,000 sheets per box
COLOR: White

Product #: 20-179W2

Patient paper labels on standard size sheet

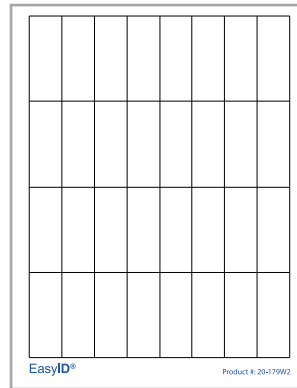

SHEET SIZE: 8.5 x 11 inch sheet
HOLES: None
LABELS:
 32 - 1 x 2.625 inch paper labels
MATERIAL: Paper
PRINTER: Standard Laser
PACKAGING: 1,000 sheets per box
COLOR: White

Product #: 20-093W2

Patient paper labels on standard size sheet

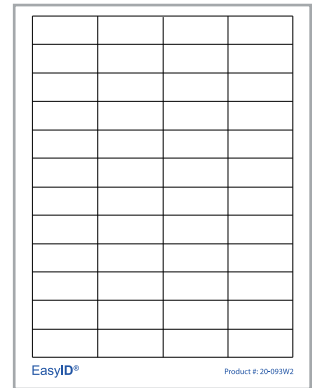

SHEET SIZE: 8.5 x 11 inch sheet
HOLES: None
LABELS:
 48 - 2 x 0.875 inch paper labels
MATERIAL: Paper
PRINTER: Standard Laser
PACKAGING: 1,000 sheets per box
COLOR: White

Product #: 20-131W

Patient paper labels on 1/2 size sheet - A5 size

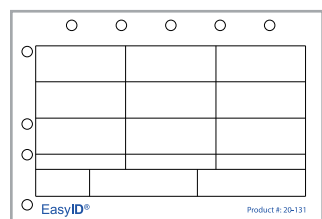

LABELS:
SHEET SIZE: 5.8 x 8.25 inch sheet
HOLES: 9 - 5 on top, 4 on side
MATERIAL: Paper
PRINTER: Standard Laser
 9 - 1 x 2.5 inch paper labels
 3 - 0.4375 x 2.5 inch paper labels
 2 - 0.75 x 3 inch paper labels
 1 - 0.75 x 1.5 inch paper label
PACKAGING: 1,000 sheets per box
COLOR: White

Paper Labels with Multiple Configurations

Paper labels are available in several different design configurations and in three sizes – full sheet and A-5 (half) sheet. Paper Labels can also be used as asset tags with printed barcodes on them. These can then be affixed to supplies and instruments in the hospital or medical clinic to provide positive identification and tracking, which assists in the process of checking hospital inventory supplies. EasyID® offers a comprehensive product line designed for use with any positive patient ID/forms automation system.

Product #: 20-092W2

Patient paper labels on standard size sheet

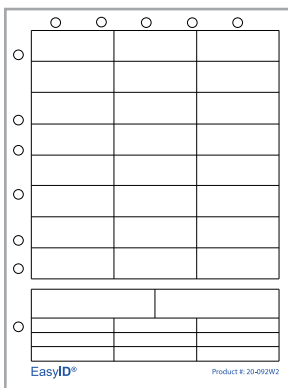

SHEET SIZE: 8.5 x 11 inch sheet

HOLES: 12 - 5 on top, 7 on side

LABELS:

24 - 0.95 x 2.5 inch paper labels

9 - 0.4375 x 2.5 inch paper labels

2 - 0.875 x 3.75 inch paper labels

MATERIAL: Paper

PRINTER: Standard Laser

PACKAGING: 1,000 sheets per box

COLOR: White

*To order, please call for availability and requirements

Product #: 20-151W2

Patient paper labels on standard size sheet

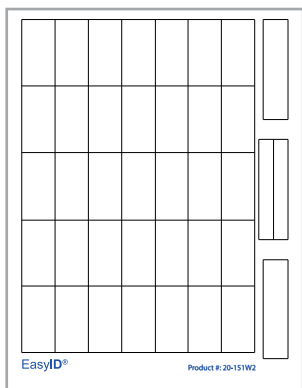

SHEET SIZE: 8.5 x 11 inch sheet

HOLES: None

LABELS:

35 - 2 x 1 inch paper labels

2 - 0.4375 x 3 inch paper labels

2 - 0.75 x 3 inch paper labels

MATERIAL: Paper

PRINTER: Standard Laser

PACKAGING: 1,000 sheets per box

COLOR: White

*To order, please call for availability and requirements

Product #: 20-126W2

Patient paper labels on standard size sheet

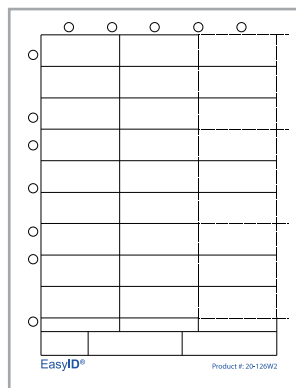

SHEET SIZE: 8.5 x 11 inch sheet

HOLES: 12 - 5 on top, 7 on side

LABELS:

27 - 1 x 2.5 inch paper labels

3 - 0.4375 x 2.5 inch paper labels

2 - 0.75 x 3 inch paper labels

1 - 0.75 x 1.5 inch paper label

Perforations allow for:

3 sets of 3 - 1 x 2 1/2 inch paper labels

MATERIAL: Paper

PRINTER: Standard Laser

PACKAGING: 1,000 sheets per box

COLOR: White

*To order, please call for availability and requirements

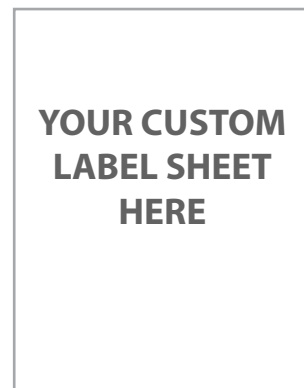

If you don't see the design and layout you need, call and let us design one for you. It's easy!

Product #: 20-103W

Patient paper labels on 1/2 size sheet

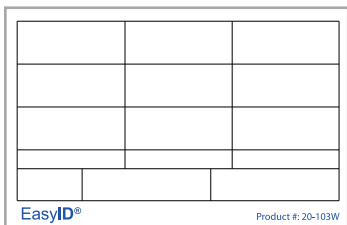

LABELS:

SHEET SIZE: 8.5 x 5.5 inch sheet

HOLES: None

MATERIAL: Paper

PRINTER: Standard Laser

9 - 1 x 2.5 inch paper labels

3 - 0.4375 x 2.5 inch paper labels

2 - 0.75 x 3 inch paper labels

1 - 0.75 x 1.5 inch paper label

PACKAGING: 1,000 sheets per box

COLOR: White

Paper Labels with Multiple Configurations

The selective use of color on patient labeling can be a valuable resource for protecting patient safety. When used appropriately, color can enhance processes to add clarity to departments, medication dispensing and administration operations. Our labels are printed with fade resistant ink to prevent premature fading. We offer several label sheets with different color layouts to help reduce the likelihood of human error and quickly alert staff and physicians to conditions and warnings of patients.

Product #: 20-091W2

Patient paper labels on standard size sheet

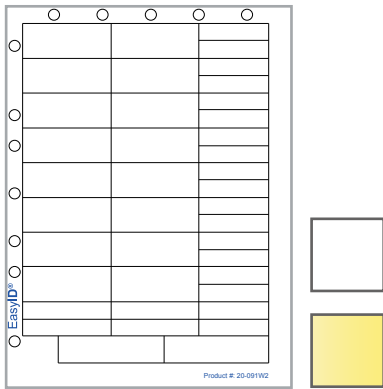

SHEET SIZE: 8.5 x 11 inch sheet

HOLES: 12 - 5 on top, 7 on side

LABELS:

16 - 1 x 2.5 inch paper labels

18 - 0.5 x 2 inch paper labels

4 - 0.5 x 2.5 inch paper labels

2 - 0.75 x 3 inch paper labels

MATERIAL: Paper

PRINTER: Standard Laser

PACKAGING: 1,000 sheets per box

COLOR: White and Yellow

Product #: 20-101W2

Patient paper labels on standard size sheet

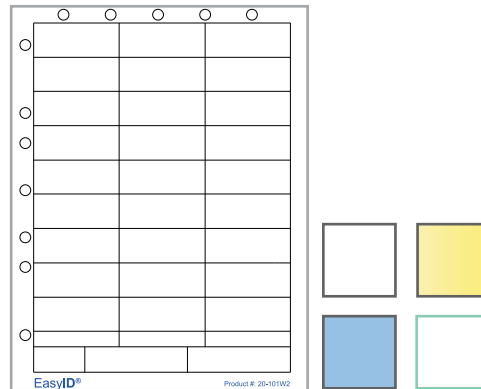

SHEET SIZE: 8.5 x 11 inch sheet

HOLES: 12 - 5 on top, 7 on side

LABELS:

27 - 1 x 2.5 inch paper labels

3 - 0.4375 x 2.5 inch paper labels

2 - 0.75 x 3 inch paper labels

1 - 0.75 x 1.5 inch paper label

MATERIAL: Paper

PRINTER: Standard Laser

PACKAGING: 1,000 sheets per box

COLOR: White, Blue, Green and Yellow

Product #: 20-102W2

Patient paper labels on standard size sheet

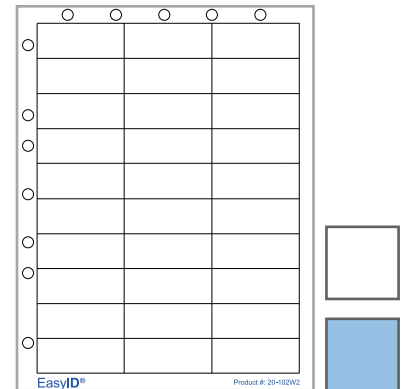

SHEET SIZE: 8.5 x 11 inch sheet

HOLES: 12 - 5 on top, 7 on side

LABELS:

30 - 1 x 2.5 inch paper labels

MATERIAL: Paper

PRINTER: Standard Laser

PACKAGING: 1,000 sheets per box

COLOR: White and Blue

According to a report by the Institute of Medicine, medical error is the eighth leading cause of death in patients in the United States. Improper labeling has caused many of these deaths due to overdoses, unnecessary surgeries and incorrect drugs being administered. EasyID® is reaching out to hospitals and medical facilities to help them improve Positive Patient ID (PPID) labeling by developing and customizing Patient Identification Systems, Labels, Forms, and Wristbands that will work together to improve workflow and patient safety. Building a reliable and easy Patient Identification Label System requires the right tools that will work with large and small hospitals and their medical ADT systems. EasyID® is making it possible for hospitals to easily implement a dependable identification system no matter where they are in the evolution of their patient information system.



Paper and Polyester Labels with Multiple Configurations

The combination of polyester and paper labels on the same sheet offers many cost effective solutions. While the paper labels are used for charts and documents, the polyester labels consist of a polymer material that hospitals can use to make accurate, durable wristbands. Our polyester labels are resistant to scuffing, tearing, abrasion, high heat, low temps, sunlight, chemical solvents, water and controlled shrinkage and can last a long time. Our paper and polyester label sheets are usually white, although they can be any color you desire (depending on what your printer offers).

Product #: 20-109W3
Patient paper and polyester labels on standard size sheet

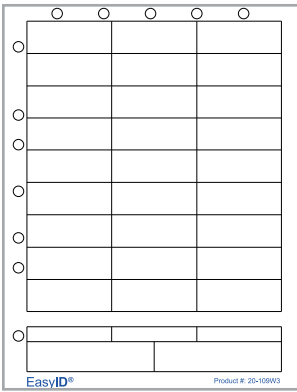

SHEET SIZE: 8.5 x 11 inch sheet
HOLES: 12 - 5 on top, 7 on side
LABELS:
27 - 0.95 x 2.5 inch paper labels
3 - 0.4375 x 2.5 inch poly labels
2 - 0.875 x 3.75 inch poly labels
MATERIAL: Paper and polyester
PRINTER: Standard Laser
PACKAGING: 1,000 sheets per box
COLOR: White and Yellow



Product #: 20-120W3
Patient paper and polyester labels on standard size sheet

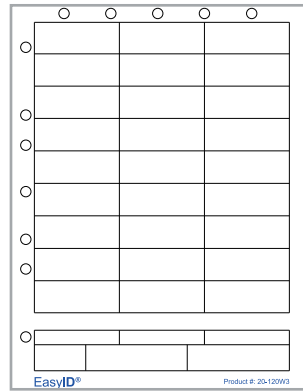

SHEET SIZE: 8.5 x 11 inch sheet
HOLES: 12 - 5 on top, 7 on side
LABELS:
27 - 0.95 x 2.5 inch paper labels
3 - 0.4375 x 2.5 inch poly labels
2 - 0.75 x 3 inch poly labels
1 - 0.75 x 1.5 inch poly label
MATERIAL: Paper and polyester
PRINTER: Standard Laser
PACKAGING: 1,000 sheets per box
COLOR: White

Product #: 20-121W3
Patient paper and polyester labels on standard size sheet

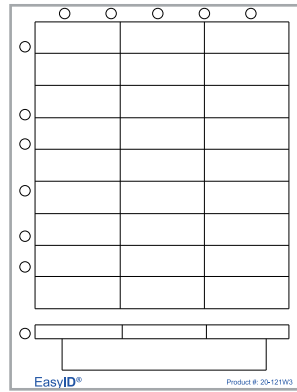

SHEET SIZE: 8.5 x 11 inch sheet
HOLES: 12 - 5 on top, 7 on side
LABELS:
27 - 0.95 x 2.5 inch paper labels
3 - 0.4375 x 2.5 inch poly labels
1 - 0.875 x 6 inch poly label
MATERIAL: Paper and polyester
PRINTER: Standard Laser
PACKAGING: 1,000 sheets per box
COLOR: White

Product #: 20-118W3
Patient paper and polyester labels on standard size sheet

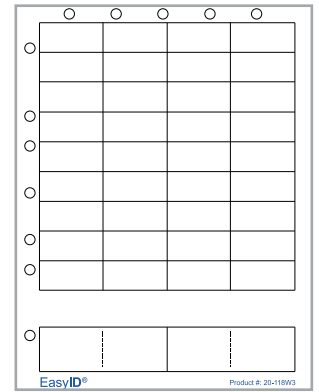

SHEET SIZE: 8.5 x 11 inch sheet
HOLES: 12 - 5 on top, 7 on side
LABELS:
36 - 0.875 x 1.875 inch paper labels
2 - 1.25 x 3.75 inch poly labels
MATERIAL: Paper
PRINTER: Standard Laser
PACKAGING: 1,000 sheets per box
COLOR: White

Product #: 20-105W
Patient polyester labels on 1/2 size sheet

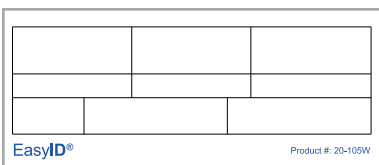

LABELS:
SHEET SIZE: 8.5 x 11 inch sheet
HOLES: 12 - 5 on top, 7 on side
MATERIAL: Paper and polyester
PRINTER: Standard office
3 - 1 x 2.5 inch poly labels
3 - 0.5 x 2.5 inch poly labels
2 - 0.75 x 3 inch poly labels
1 - 0.75 x 1.5 inch poly label
PACKAGING: 1,000 sheets per box
COLOR: White

Thermal Labels on a Roll

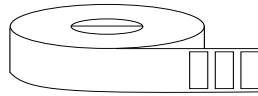

Product #	W (inch)	L (inch)	Inner Core (inch)	Outer Dia. (inch)	Printer Type	Matl. Type	Description	Adhesive Type	Perforated	Color	Labels per roll	Rolls per case
20-500W	0.5	2	1	5	Direct Thermal Desktop	Paper	Standard, coated direct thermal paper label with an all-temp permanent acrylic adhesive. Provides the optimal balance between performance and price. Coated with an all-temp permanent adhesive.	All-Temp Permanent Adhesive	Yes	White	2,500	12
20-463W	0.625	2.5	1	4	Direct Thermal Printer	Paper	Standard, coated direct thermal paper label with an all-temp permanent acrylic adhesive. Provides the optimal balance between performance and price. Coated with an all-temp permanent adhesive.	All-Temp Permanent Adhesive	Yes	White	2,000	1
20-461W	2	0.75	1	4	Direct Thermal Printer	Paper	Standard, coated direct thermal paper label with an all-temp permanent acrylic adhesive. Provides the optimal balance between performance and price. Coated with an all-temp permanent adhesive.	All-Temp Permanent Adhesive	Yes	White	1,750	6
20-117W	2	1	3	8	Direct Thermal Tabletop	Paper	Standard, coated direct thermal paper label with an all-temp permanent acrylic adhesive. Provides the optimal balance between performance and price. Recommended for indoor use.	All-Temp Adhesive	Yes	White	5,500	8
20-701W	2	1	1	5	Thermal Transfer Desktop	Poly	Premium white gloss thermal transfer polyester label with a high-performance permanent acrylic adhesive. Ideal for applications requiring up to 3 years outdoors, resistance to moderate chemicals and temperature exposure up to 300°F.	Permanent Adhesive	Yes	White	2,530	8
20-440W	2	1	1	5	Direct Thermal Desktop	Paper	Standard, coated direct thermal paper label with an all-temp permanent acrylic adhesive. Provides the optimal balance between performance and price. Recommended for indoor use.	All-Temp Adhesive	Yes	White	2,340	6
20-114W	2	1.25	0.75	2	Direct Thermal Mobile	Poly	Direct thermal matte polypropylene label with an all-temp permanent acrylic adhesive. Offers good resistance to scratching, smearing and moisture. Provides some flexibility for labeling curved surfaces.	All-Temp Adhesive	No	White	280	36
20-470W	2.25	0.4375	1	3	Direct Thermal Printer	Paper	Standard, coated direct thermal paper label with an all-temp permanent acrylic adhesive. Provides the optimal balance between performance and price. Coated with an all-temp permanent adhesive.	All-Temp Permanent Adhesive	Yes	White	500	1
20-445W	2.25	0.75	1	5	Direct Thermal Desktop	Paper	Direct thermal platinum code paper label with an all-temp permanent acrylic adhesive. Specially coated to provide optimal performance. Recommended for indoor use.	Permanent Adhesive	Yes	White	3,315	12
20-447W	2.25	1.25	1	5	Direct Thermal Desktop	Poly	Direct thermal matte polypropylene label with an all-temp permanent acrylic adhesive. Offers good resistance to scratching, smearing and moisture. Provides some flexibility for labeling curved surfaces.	All-Temp Adhesive	Yes	White	2,000	6
20-446W	2.25	1.25	1	5	Direct Thermal Desktop	Paper	Premium, coated direct thermal paper label with an all-temp permanent acrylic adhesive. Specially coated to provide optimal performance. Recommended for indoor use.	Permanent Adhesive	Yes	White	2,100	12
20-441W	3	1	1	5	Direct Thermal Desktop	Paper	Premium, coated direct thermal paper label with an all-temp permanent acrylic adhesive. Specially coated to provide optimal performance. Recommended for indoor use.	All-Temp Adhesive	Yes	White	2,340	6

Product #	W (inch)	L (inch)	Inner Core (inch)	Outer Dia. (inch)	Printer Type	Matl. Type	Description	Adhesive Type	Perforated	Color	Labels per roll	Rolls per case
20-460W	3.5	1	3.25	7.4905	Direct Thermal Printer	Paper	Standard, coated direct thermal paper label with an all-temp permanent acrylic adhesive. Provides the optimal balance between performance and price. Coated with an all-temp permanent adhesive.	All-Temp Permanent Adhesive	Yes	White	4,540	4
20-450W	3.75	0.875	1	5	Direct Thermal Printer	Paper	Direct thermal synthetic platinum code paper label with an all-temp permanent acrylic adhesive. Provides the optimal balance between performance and price. Coated with an all-temp permanent adhesive.	All-Temp Permanent Adhesive	Yes	White	1,000	1
20-443W	4	1.5	1	5	Direct Thermal Desktop	Paper	Premium, coated direct thermal paper label with an all-temp permanent acrylic adhesive. Specially coated to provide optimal performance. Recommended for indoor use.	All-Temp Adhesive	Yes	White	1,620	6
20-700W	4	2	1	5	Thermal Transfer Desktop	Paper	Premium thermal transfer paper label with a permanent acrylic adhesive. Specially coated to provide optimal performance. Recommended for indoor use.	Permanent Adhesive	Yes	White	1,370	6
20-442W	4	2.5	1	5	Direct Thermal Desktop	Paper	Premium, coated direct thermal paper label with an all-temp permanent acrylic adhesive. Specially coated to provide optimal performance. Recommended for indoor use.	All-Temp Adhesive	Yes	White	1,000	6
20-702W	4	4	3	8	Thermal Transfer Tabletop	Poly	Thermal transfer polypropylene label with an all-temp acrylic adhesive for blood bag and IV bag labeling. Compliant with FDA 175.105	All-Temp Adhesive	Yes	White	1,110	4

EasyID® provides Thermal Labels as both Direct Thermal Labels (image created by label media) and Thermal Transfer Labels (image created by transfer of print from thermal ribbon) to work with related thermal printers. They are available in many different sizes and are compatible with table top, desk top, mobile and portable printers. Please contact us for more information on additional sizes and custom products.

DIRECT THERMAL LABELS AND PRINTERS:

Direct thermal printers require the use of heat activated thermal paper labels, but require no transfers of ribbon. The print color is limited to black and the printing is not as crisp as that of thermal transfer ribbon printing. Direct thermal printing is popular when the life of a label is less than 1 year. The primary benefit is an overall lower cost and easier media changeover and increased security since a ribbon is not required.

- No need to change ribbons.
- No need to discard ribbons for patient security.
- Labels print only in black, unless they are preprinted.
- Labels have a shelf life of 1 year or less.
- Labels not subjected to sunlight or heat.
- Labels not subjected to friction or abuse.

THERMAL TRANSFER LABELS AND PRINTERS:

Thermal transfer printers require a carbon ribbon, which gets transferred onto a label by heat, hence the name “thermal transfer”. The printing is very crisp and durable so this method is excellent for higher density barcodes and labels that require dependable scanning for patient information. Additional benefits of Thermal Transfer printing include the ability to print on paper, film, or foil surfaces.

- Labels can be printed in colors other than black.
- Labels have a shelf-life of over 1 year.
- Labels are subjected to heat or light.
- Labels are subjected to abuse or friction.
- Labels are printed with higher density barcodes.



**LET US CREATE THE PERFECT
PATIENT IDENTIFICATION SOLUTION FOR YOU TODAY!**



7101 Executive Center Drive, Suite 123
Brentwood, TN 37027

866.371.5132

www.EasyID.org | www.gbscorp.com